

September 21, 2009

OAK CREEK SEWER AND WATER UTILITY
MILWAUKEE COUNTY, WISCONSIN

ADDENDUM NO. 3
PUETZ ROAD BOOSTER STATION

PART A- BOOSTER STATION CONSTRUCTION
PART B- TRANSMISSION MAIN CONSTRUCTION

PROJECT NOS. 08101 AND 08102

TO: PROSPECTIVE BIDDERS FOR PROJECT NOS. 08101 & 08102

RE: PUETZ ROAD BOOSTER STATION

Notice is hereby given that the contract documents for the above-referenced project are amended as hereinafter set forth:

SPECIFICATIONS

1. Section 00410, Bid Form, page 00410-5, Part 7.01, Item D, **revise** to read as follows:
 - D. Attachment 4-14: Subcontractor Eligibility (needs to be completed within 48 hours of bid opening).
2. Section 00410, Bid Form, page 00410-5, Part 7.01, **add** new Item F to read as follows:
 - F. Form 8700-294A: Environmental Improvement Fund (EIF) MBE/SBE/SBRA Contacts Worksheet (needs to be completed within 48 hours of bid opening).

PLANS

1. Plan Sheet 9, Drawing 05-C-01, Note 6, **revise** to read as follows: Contract A is responsible for all site and asphalt restoration within Puetz Road reservoir construction limits.
2. Plan Sheet 21, Drawing 100-AS-05, **change** Detail B to Detail D.
3. Plan Sheet 22, Drawing 100-AS-06, **change** the scale to be 1/4" = 1 foot.

4. Plan Sheet 22, Drawing 100-AS-06, **to clarify**, Contractor shall provide roof exhaust fan enclosures (4). The enclosure shall be pressure-treated 2x4 framed and aluminum sided enclosure and the top cap to be aluminum clad. All fasteners shall be galvanized, aluminum, or stainless steel. The color shall match the soffit aluminum siding.
5. Plan Sheet 43, Drawing 200-AS-05, Detail B, **add** the following: Provide (2) 5/8" bolts with hooked ends at each beam connector (4" minimum). Provide additional bolts centered between beams.
6. Plan Sheet 44, Drawing 200-AS-06, **add** the enclosed Detail F – Foundation and Wall Connection Detail.

This addendum shall be attached to and form a part of these contract documents. The receipt and examination of this addendum and inclusion as a part of the contract documents shall be acknowledged by the bidder in the space provided in the Bid Form on page 00410-1.

Sincerely,

ROBERT E. LEE & ASSOCIATES, INC.

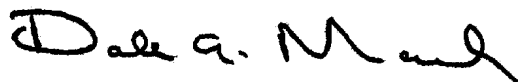

Dale A. Marsh, P.E.
Senior Project Manager



Kimberly A. Kimmes
Project Manager

DAM/KAK/LAF

ENC.

Accepted this _____ day of _____, 2009.

Signature

Name of Firm

#4 x 6'-0" @ 12" O/C. FIELD
BEND INTO SLAB & LAP 3'-0"
W/ SLAB REINFORCEMENT.

2" RIGID
INSULATION

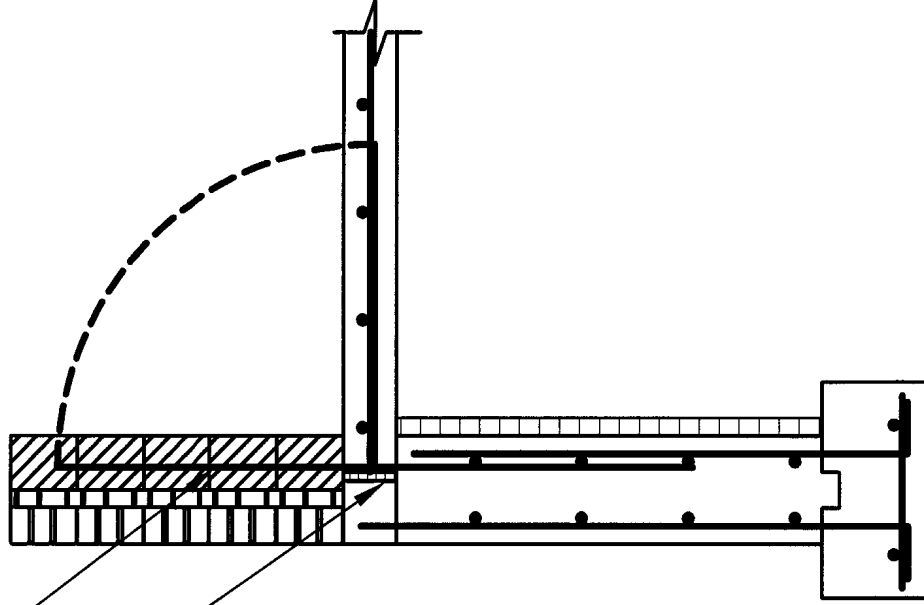

FOUNDATION AND WALL CONNECTION DETAIL

NTS

